

CONTACT DETAILS

Inquiry Submittal Date <input style="width: 100%; height: 20px;" type="text"/>	FastQuote Requested By <input style="width: 100%; height: 20px;" type="text"/>	Quote Returned To / Copied To <input style="width: 100%; height: 20px;" type="text"/>
Delivery Region <input style="width: 100%; height: 20px;" type="text"/>	Distributor - Specialist / Contact Info / Location <input style="width: 100%; height: 20px;" type="text"/>	AWC - Specialist / Contact Info / Location <input style="width: 100%; height: 20px;" type="text"/>
Customer Type <input style="width: 100%; height: 20px;" type="text"/>	OEM - Engineer / Contact Info / Location <input style="width: 100%; height: 20px;" type="text"/>	End User - Engineer / Contact Info / Location <input style="width: 100%; height: 20px;" type="text"/>
Primary Industry <input style="width: 100%; height: 20px;" type="text"/>	<input style="width: 100%; height: 20px;" type="text"/>	<input style="width: 100%; height: 20px;" type="text"/>

COMMERCIAL DETAILS

Tier 1 (2-5 Days)	<input style="width: 100%; height: 20px;" type="text"/>	<input style="width: 100%; height: 20px;" type="text"/>
Tier 2 (5-10 Days)	Req'd Quote/Design Date:	Req'd Product Delivery Date:
Tier 3 (10 Plus Days)	<input style="width: 100%; height: 20px;" type="text"/>	<input style="width: 100%; height: 20px;" type="text"/>

Inquiry Description:

Product Need
Application Description
Competitor/Existing Solution

Quote/Commercial Details:

Target Price:	<input style="width: 100%; height: 20px;" type="text"/>	Expected Sales Volume:	Year 1	Year 2	Year 3
Expected Purchase Frequency:	<input style="width: 100%; height: 20px;" type="text"/>	Expected Purchasing Method:	Purchase to Order	Purpose:	Lower Cost
			Inventory Build		Fix Reliability Issue
			Blanket Orders		Improve MTBF

This form shall not be utilized for Live Loading Applications (Valve, Rotary, Flange, and Heat Exchanger).

This form can be filled using standard Adobe Acrobat Reader software (version 11.0 and above) on your computer or mobile device ([ios](#) or [Android](#)). Once required fields highlighted in red are filled, click the red **Submit Form** button at the top left of Page 1. This will open a draft outlook email. Attach supporting documentation to this email and click send to initiate the FastQuotes process through CRM. Do not submit multiple forms on the same email. For additional standard pricing or custom valve live loading recommendation, please visit sales.chesterton.com.



PROJECT DETAILS

Project Scope / Executive Summary

Sales Potential

Chesterton Product		Target Price:			Expected Sales Volume:	Year 1	Year 2	Year 3

Expected Purchase Frequency:		Expected Purchasing Method:	On Demand Inventory Build Blanket Orders	Purpose:	Lower Cost Platform Compliance End-User Requirement
------------------------------	--	-----------------------------	---	----------	--

Valve Design Analysis	Equipment Drawings Available	Required Analysis Completion Date	Notes				
<table border="1" style="width: 100%; border-collapse: collapse;"> <tr> <td style="width: 50%; text-align: center;">Yes</td> <td style="width: 50%; text-align: center;">No</td> </tr> </table>	Yes	No	<table border="1" style="width: 100%; border-collapse: collapse;"> <tr> <td style="width: 50%; text-align: center;">Yes</td> <td style="width: 50%; text-align: center;">No</td> </tr> </table>	Yes	No	<div style="border: 1px solid black; width: 100%; height: 20px;"></div>	<div style="border: 1px solid black; width: 100%; height: 40px;"></div>
Yes	No						
Yes	No						

Samples Required	Qty Required	Required Sample Delivery Date	Notes				
<table border="1" style="width: 100%; border-collapse: collapse;"> <tr> <td style="width: 50%; text-align: center;">Yes</td> <td style="width: 50%; text-align: center;">No</td> </tr> </table>	Yes	No	<table border="1" style="width: 100%; border-collapse: collapse;"> <tr> <td style="width: 50%;"></td> <td style="width: 50%; text-align: center;">Sets/Valve</td> </tr> </table>		Sets/Valve	<div style="border: 1px solid black; width: 100%; height: 20px;"></div>	<div style="border: 1px solid black; width: 100%; height: 40px;"></div>
Yes	No						
	Sets/Valve						

AWC Testing Required	Tests Required	Required Testing Certification Date	Notes										
<table border="1" style="width: 100%; border-collapse: collapse;"> <tr> <td style="width: 50%; text-align: center;">Yes</td> <td style="width: 50%; text-align: center;">No</td> </tr> </table>	Yes	No	<table border="1" style="width: 100%; border-collapse: collapse;"> <tr> <td style="width: 50%;">Quantity</td> <td style="width: 50%;">Test</td> </tr> <tr> <td></td> <td style="text-align: center;">API-624</td> </tr> <tr> <td></td> <td style="text-align: center;">API-641</td> </tr> <tr> <td></td> <td style="text-align: center;">ISO 15848-1</td> </tr> </table>	Quantity	Test		API-624		API-641		ISO 15848-1	<div style="border: 1px solid black; width: 100%; height: 20px;"></div>	<div style="border: 1px solid black; width: 100%; height: 40px;"></div>
Yes	No												
Quantity	Test												
	API-624												
	API-641												
	ISO 15848-1												
<table border="1" style="width: 100%; border-collapse: collapse;"> <tr> <td colspan="2">3rd Party Testing</td> </tr> <tr> <td style="width: 50%; text-align: center;">Yes</td> <td style="width: 50%; text-align: center;">No</td> </tr> </table>	3rd Party Testing		Yes	No									
3rd Party Testing													
Yes	No												

EQUIPMENT DETAILS

One form to be filled out for each custom solution required

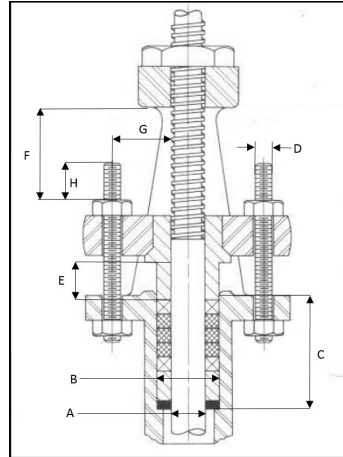
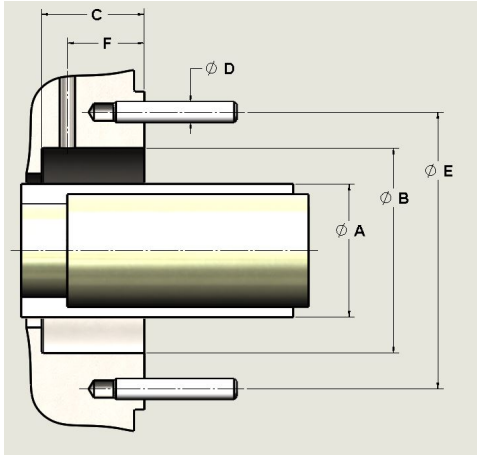

Equipment Type	
Rotary	Valve

Equipment Details	

Equipment Dimensions			
Units	Imperial		Metric
	Description	Value	Units
			--
			--

Additional Equipment Comments:

*For Custom Valve Live Loading Recommendation, please visit sales.cheserton.com

APPLICATION DETAILS

Product Details		
Existing Chesterton Product	Yes	No
Product		
Size Required		
Quantity Required		
Sample Required	Yes	No
*Sample charges may apply		
Special Packaging Requirements:		

Product Comments:

Prioritized Features Requirements:

Application Information		
Process Fluid		
Secondary Fluid		
Primary/ Secondary Concentration		
Primary/Secondary pH		
Solids		%
Temperature		
Stuffing Box Pressure		
Radial Motion		
Axial Movement		

CHESTERTON PACKING RECOMMENDATION

DO NOT FILL

***This Section is to be filled out by Chesterton FastQuote MP Engineering**